

C-18-250

Thos Graig

Jonathan Penrose

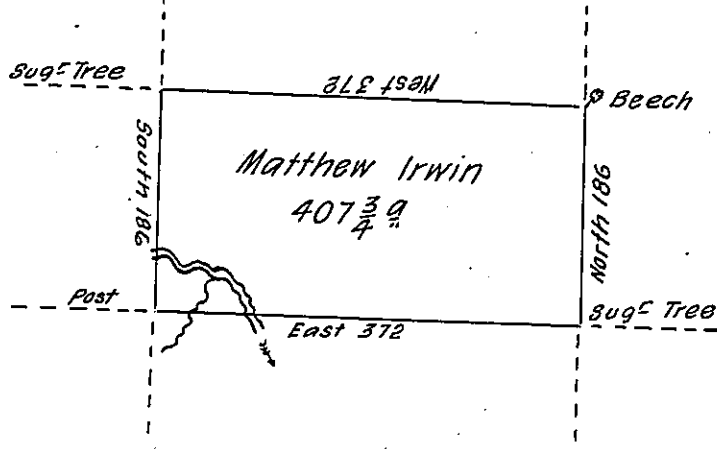

Peter Baynton

C-13 15'

A Draught of a tract of land called _____ Situate on the Waters
of Loyalsock Creek in Loyalsock Township & County of Northumberland. Adjoining Thomas
Graig & others. Surveyed the 18th day of August 1792 for Matthew Irwin in pursuance
of a Warrant bearing date the 27th day of April 1792. Containing four hundred
seven acres & three quarters & the usual allowance of six P Cent for Roads &c.

Jo. J. Wallis D. S.

To Dan: Brodhead Esq:
Surveyor General.

IN TESTIMONY that the above is a copy of the original remaining on file in
the Department of Internal Affairs of Pennsylvania, made
conformably to an Act of Assembly approved the 16th day of
February, 1833, I have hereunto set my Hand and caused
the Seal of said Department to be affixed at Harrisburg,
this thirtieth day of June 1905.

Loach Brown
Secretary of Internal Affairs.